



FALL

2025

# INDEX

01 New Team

02 Meetings & Socials

03 FLMP

04 MP

05 FLF

06 Fundraisers

07 Photo Collage

# New Team



*President: Tiffany Chen*



*Vice President: Abbie Smith*



*Secretary: Phoebe Cheng*



*Treasurer: Rabyana Iqbal*



*Historian: Angela Arizmendi Castilla*

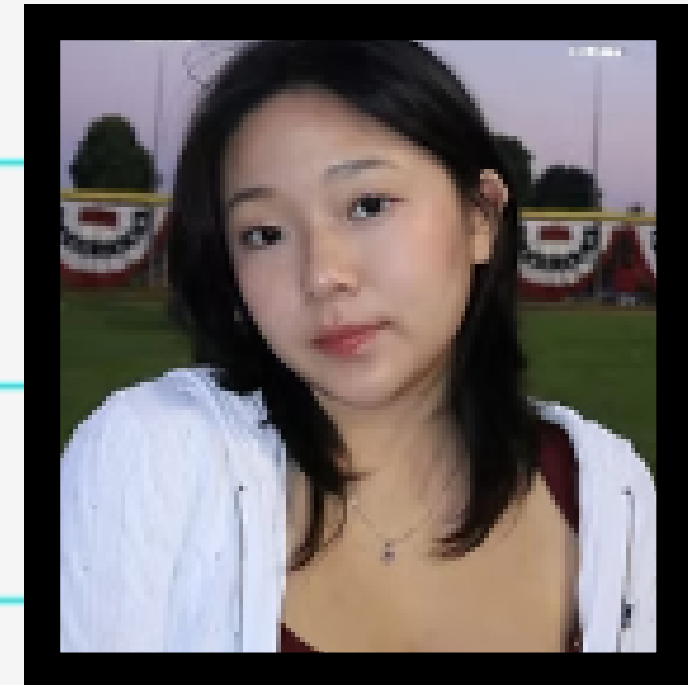

*Project Director: Emily Huang*

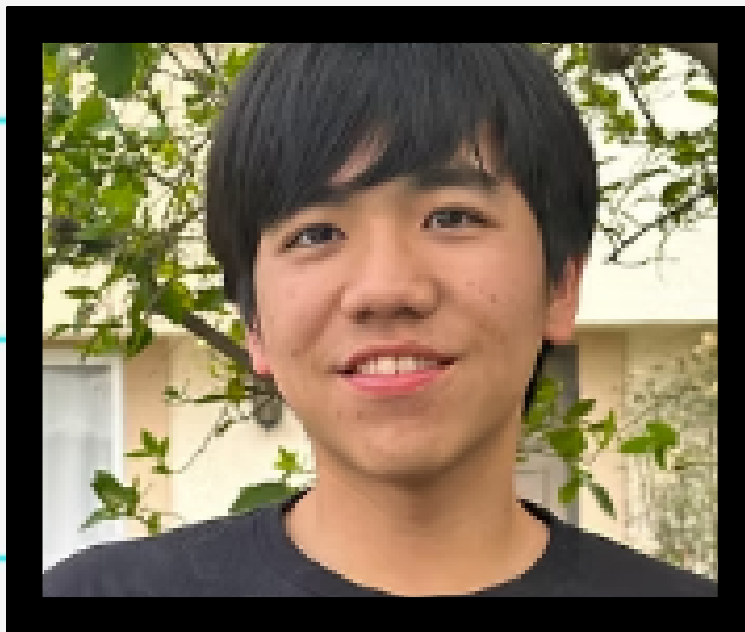

*Co-Director of Events and Outreach: Patrick Tor Sriwong*



*FLMP Co-Coordinator:  
Edwin Lu*



*MP Co-Coordinator:  
Apama Ameri*



*Co-Director of Events and Outreach: Adrian Huerta*



*FLMP Co-Coordinator:  
Daniel Apolaya*

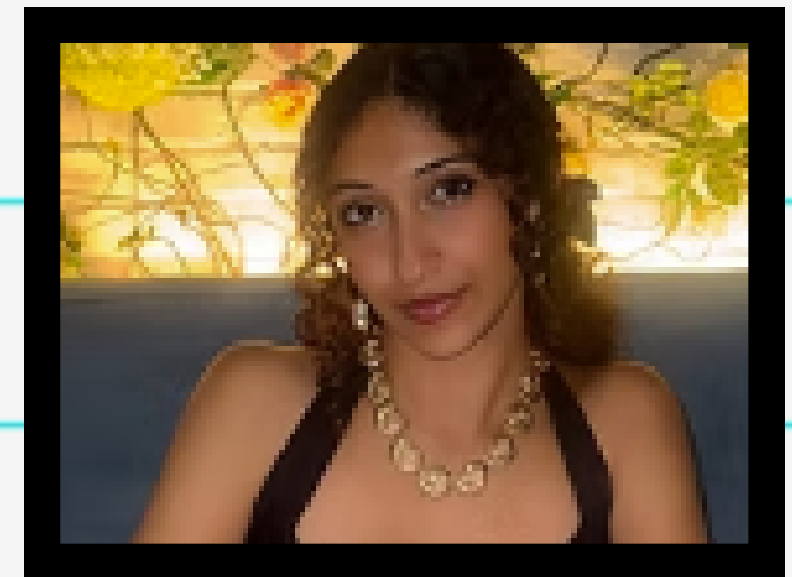

*MP Co-Coordinator:  
Rachel Ibrahim*

# Meetings And Socials



General Meeting 1: Psychology Subfields and Career Pathways

During this meeting we talked about the different options Psychology students have professionally



General Meeting 2: Graduate Degrees in Psychology

The purpose of this meeting was to discuss about the process of applying to Grad school as a Psychology student and the types of degrees available

General Meeting 3: The Psychology of Horror

We delved into different topics of horror like phobias and the psychology behind these



## General Meeting 4: Faculty Q&A with Dr. Hendley

One of our advisors was a guest speaker during this meeting. Students were able to ask questions regarding multiple topics like academic success, joining labs on campus, social development and post-undergrad paths



## Holiday Social

Our very fun social consisted of a white elephant exchange and watching Home Alone

# First Year Lay Member Program

Meet our Mentors:

- Phoebe Cheng
- Emily Huang
- Amanda Tafoya
- Osheen Saini
- Karena Wong
- Charlene Ahn
- Tiffany Dong
- Kaitlyn Gomez
- Leilani Mendoza
- Rajaa Kabbesh
- Maisha Ahmed
- Allison Sanchez Caldera
- Adrian Huerta
- Paola Zelaya
- Abbie Smith
- Patrick Tor Sriwong
- Anabelle Tran
- Mahimaa Bharwani
- Hillary Chau

FLMP is a free mentorship opportunity for those first-year students that want to get connected with others here on campus. Focusing on networking, career development, and acquiring skills for academic success. This enables those students to become involved in Psi Chi before completing the 14 unit requirement to officially join.



FLMP Co-Coordinator:  
Edwin Lu



FLMP Co-Coordinator:  
Daniel Apolaya

# Mentorship Program

This program is meant to create connections between UCR students with alumni and graduate students that are in the similar realm of careers and professional pathways. The goal is to help guide their plans during and/or after completing their education at UCR



MP Co-Coordinator:  
Apama Ameri

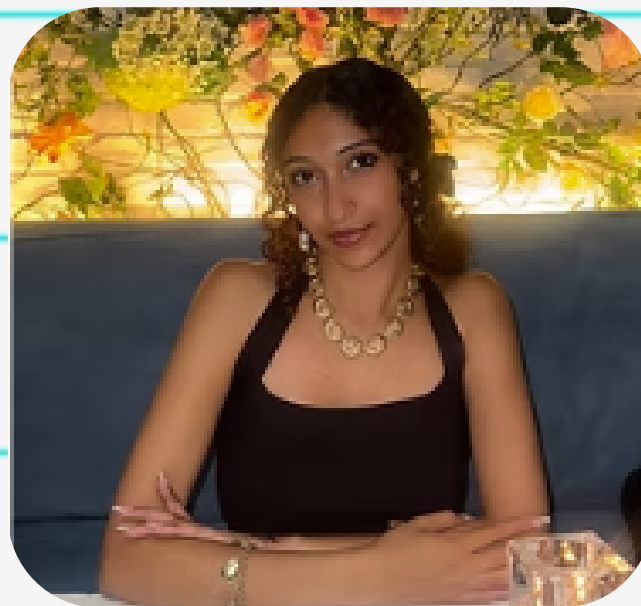

MP Co-Coordinator:  
Rachel Ibrahim

Meet our Mentors:

- Vanessa Alvarez
- Rina Ahuja
- Sage Saludaes Kuck
- Johannah Moynihan
- Sarah Sawaf
- Rachel Francis
- Felipe Cruz-Hernandez
- Jenna Lee Nguo
- Andrea Valverde
- Aditi Bhat
- Natalie Hwang
- Aisha Awan
- Alexa Zelaya
- Jackson Huang
- Paris Shewfelt
- Gerardo Michel

# FLF

This annual event facilitates undergraduate students interested in getting involved in research on campus to talk to many different labs relating to psychology. Giving a chance to connect with those in charge and involved in the lab and even potentially be able to join a lab. At the end there is also a panel where guest speakers can talk about their area of research.

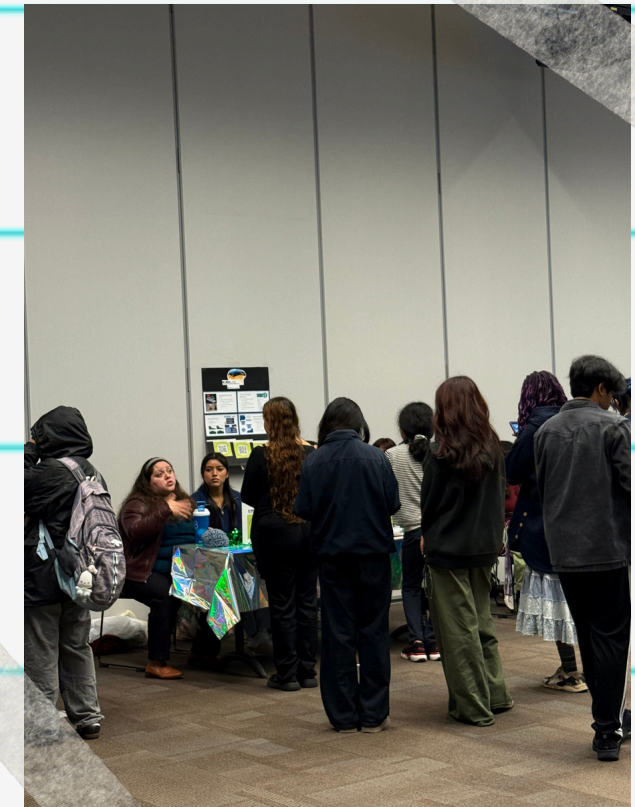
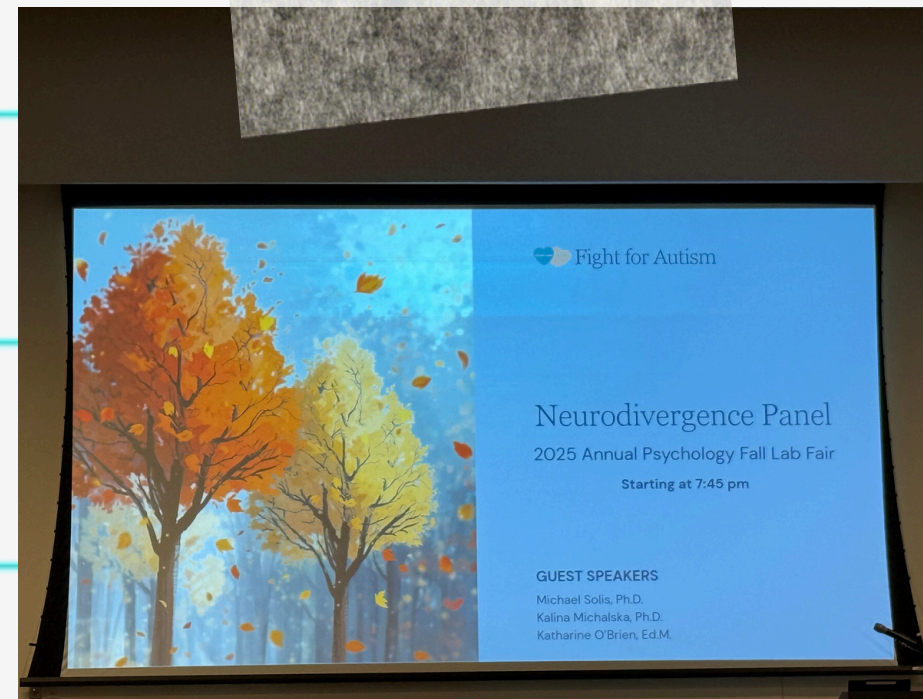

# Fundraisers



Urban Skillet

Our first fundraiser was an opportunity for everyone on Psi Chi to socialize while enjoying delicious food!



7Leaves Cafe

During this fundraiser Psi Chi board members as well as general members were able to chat and connect while sipping some yummy drinks!

# Photo Collage

